2-Zimmer-Wohnung mit Loggia

48,60 m² Wfl.

Haus 7, Whg. 7.1.1 (1. OG)

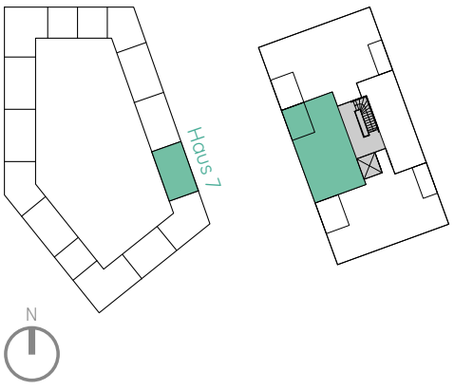

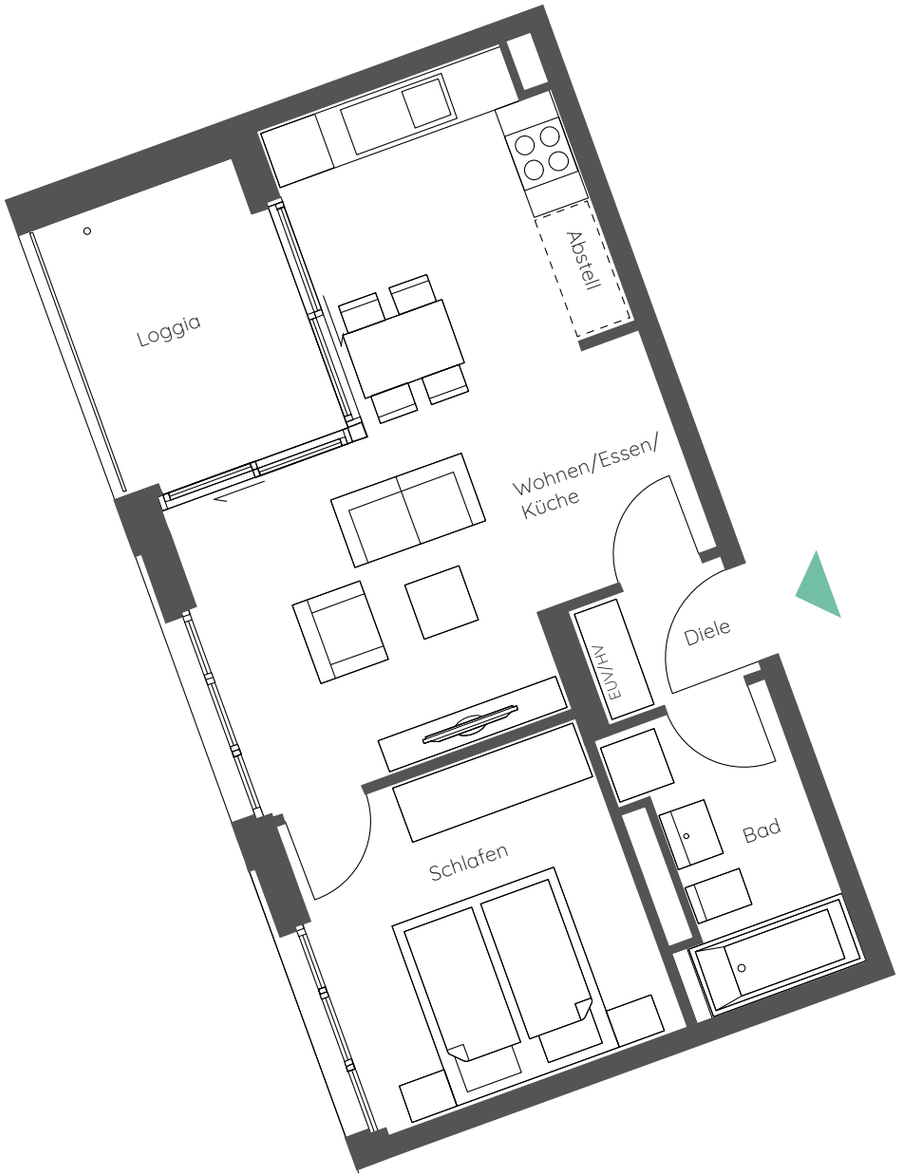

Whg. 7.1.1	Wfl.	Nfl.
Wohnen/Essen/Küche	25,17 m²	25,17 m²
Schlafen	11,42 m²	11,42 m²
Diele	2,15 m²	2,15 m²
Bad	5,41 m²	5,41 m²
Abstell	0,85 m²	0,85 m²
Loggia	3,60 m²	7,19 m²
Gesamt	**48,60 m²**	**52,19 m²**

Maßstab 1:75
EUV/HV = Heiz- und Elektroverteilung

N